

# The Lord My Shepherd Guards Me Well

Arranged by  
JUDY NISHIMURA

BROTHER JAMES' AIR  
JAMES L. BAIN

Expansively (♩ = c. 66)

*mp* *rit.*

*a tempo*  
*p*

*mp*

*mf*

Lightly (♩ = c. 132)  
*f* *mf*

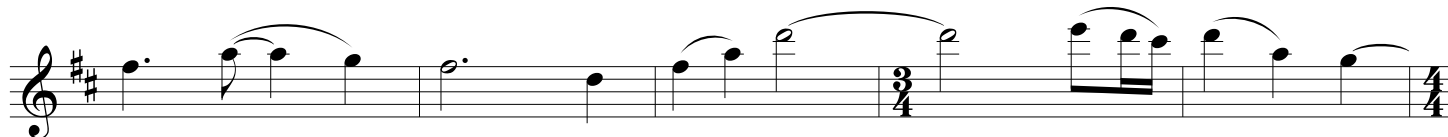

With strength (♩ = c. 126)

